

B Category – Car

DGT (Dirección General de Tráfico, Spain)



Basic Concepts

DGT (Dirección General de Tráfico, Spain)

Driver

- ✓ Person **controls the Steering** or **in charge** of Vehicle.
- ✓ **Training Vehicle:** Who have additional Controls.
- ✓ **Professional Driver:** Vehicles for Transport People & Goods
- ✓ **Novice Driver:** Driver with licence under 1 Year



Pedestrian

- ✓ Person **travels on foot** along public roads/ **Sidewalk**
- ✓ People **Pushing** a cart, **walking with bic.** or 2 Wheel Scooter.
- ✓ Roller-skates, Wheel chair



Basic Concepts

DGT (Dirección General de Tráfico, Spain)

Vehicle owner

- ✓ Person in **whose name** vehicle is **registered**
- ✓ **Individual, Company, Minor (Moped)**
- ✓ **Responsible** of maintaining **Vehicle** and its **Docs.**
- ✓ **Traffic Permit / Registration Documents**
- ✓ miDGT

Policy Holder

- ✓ The person who **contracts and signs** the Insurance policy with **insurance** company



Shahid Raja

Vehicle

DGT (Dirección General de Tráfico, Spain)

Vehicle owner

- ✓ **Vehicle:** Device suitable for driving on public roads
- ✓ **Motor Vehicles:** Vehicle equipped with motor for propulsion
- ✓ **Not Motor Vehicles:** Mopeds, Trams, Vehicles for People with Reduced Mobility
- ✓ **Non-Motor Vehicles:** Not powered by combustion Engine, Moped, Cycle, Tram



Vehicles

DGT (Dirección General de Tráfico, Spain)

- ✓ **Automobiles** : Motor Vehicle for people, goods, Car, Bus, truck, Motorcycle - **Special Vehicle Excluded!**
- ✓ **TRAM**: Run on rail Track
- ✓ **Moped**: Two, three Wheels or Light Quadricycle **350**, Engine less than **50cc**, Speed Max **45**, Power **4Kw**
- ✓ **Special Vehicles**: Construction or **Service**. Also **Agricultural** machines and trailers



Shahid Raja

Vehicles

DGT (Dirección General de Tráfico, Spain)

✓ **Animal Drawn Vehicles** : Vehicles pulled by Animals.



✓ **Cycle**: Two Wheels, powered by Muscular effort/ Cranks

✓ **Trailer/ Semi Trailer**: Non Self propelled, towed by Other Vehicle.



✓ **Caravan**: Trailer/ Semi-Trailer used as a Motor Home.



Shahid Raja

Vehicles

DGT (Dirección General de Tráfico, Spain)



- ✓ **Two Wheeled Motorcycle:** Over **50cc**, Speed Over **45 km/h**
- ✓ **With Sidecar:** Asymmetric Wheels, Over **50cc**, Speed Over **45**
- ✓ **Three Wheels:** Symmetrical Wheels - Over **50cc**, Speed Over **45**
- ✓ **Tourism:** 4 Wheels Vehicle, for People, up to 8+1 Sets used as a Motor Home.
- ✓ **Bus or Coach:** More than 9 Seats, Passenger transport.
- ✓ **Articulated Vehicle:** Two parts Vehicle with Pivot joint



Shahid Raja



Vehicles

DGT (Dirección General de Tráfico, Spain)

- ✓ **Vehicle Combination**: Articulated or Vehicle with Trailer
- ✓ **Adaptable Mixed**: For Goods and/ or Passenger, 9 Seats Max
- ✓ **Motorhome**: Adopted to use as a tourist home
- ✓ **Tourism**: 4 Wheels Vehicle, for People, up to 8+1 Sets used as a Motor Home.
- ✓ **Bus or Coach**: More than 9 Seats, Passenger transport.
- ✓ **Articulated Vehicle**: Two parts Vehicle with Pivot joint



Shahid Raja

Complimentary Basic Concepts

DGT (Dirección General de Tráfico, Spain)

- ✓ **Tare/ Unladen or Empty Weight:** : Standard Equipment + Necessary Fluids/ Tank included, **No passengers, cargo, load**
- ✓ **Laden/ LOADED Weight:** With everything above included
- ✓ **MAM:** Vehicle original + Allowed Weight (**Allowed Laden**)
- ✓ **Indivisible:** Cannot be divided into two or more parts.. Bars etc.
- ✓ **divisible:** Can be divided, like Bags, Cycle Tyres etc....

Shahid Raja

Road Parts

DGT (Dirección General de Tráfico, Spain)

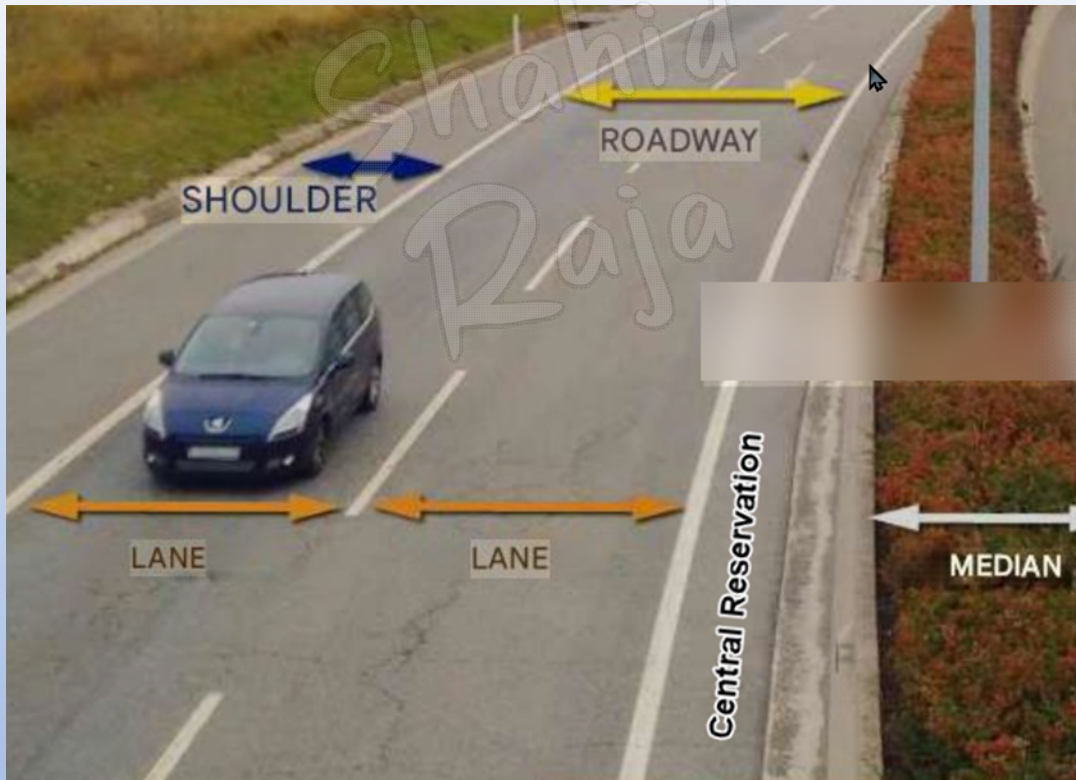

Central Reservation



Road Parts

DGT (Dirección General de Tráfico, Spain)

✓ Carriage Way (Calzada):

1. Lanes for cars, motorcycles, mopeds, Buses, etc. circulate
2. Marked lanes
3. Shoulders

✓ Laden Weight: With everything above included

Shahid Raja

✓ **MAM:** Vehicle original + Allowed Weight (**Allowed Laden**)

✓ **Indivisible:** Cannot be divided into two or more parts.. Bars etc.

✓ **Indivisible:** Can be divided, like Bags, Cycle Tyres etc....

Docs. Required to Drive

Must carry original Documents

- ✓ **Registration** Certificates/ Traffic Permit
(owner's info, model, No. of seats, Reg. No./ Date)
- ✓ **Compulsory Insurance**
- ✓ **Driving Licence** / Driving Permit
- ✓ **ITV** / MOT (Inspección Técnica de Vehículos)
- ✓ **Compulsory Insurance**

If Sold, Seller inform DGT in 10 Days



Shahid Raja

Mandatory Documents

Must carry original Documents

- ✓ **Registration** Certificates/ Traffic Permit
(owner's info, model, No. of seats, Reg. No./ Date)
- ✓ **Compulsory Insurance**
- ✓ **Driving Licence** / Driving Permit
- ✓ **ITV** / MOT (Inspección Técnica de Vehículos)
4 Years → 2 Years
- ✓ **Compulsory Insurance**

If Sold, Seller inform DGT in 10 Days

L Plate

Must carry original Documents

- ✓ **19.5 cm high and 15 cm**
- ✓ Plate display rear, Top Left
- ✓ For 1 Year
- ✓ Alcohol **Count 0.15 mg** in Breath, 0.30g in Blood
- ✓ Difficulty in **Signs perception**
- ✓ More **Fatigue**
- ✓ In experienced, **Accident Risks**



Shahid Raja

Head Restraint

- ✓ No more than 4cm away
- ✓ Whiplash effect
- ✓ Cervical Injuries
- ✓ Rear Collision

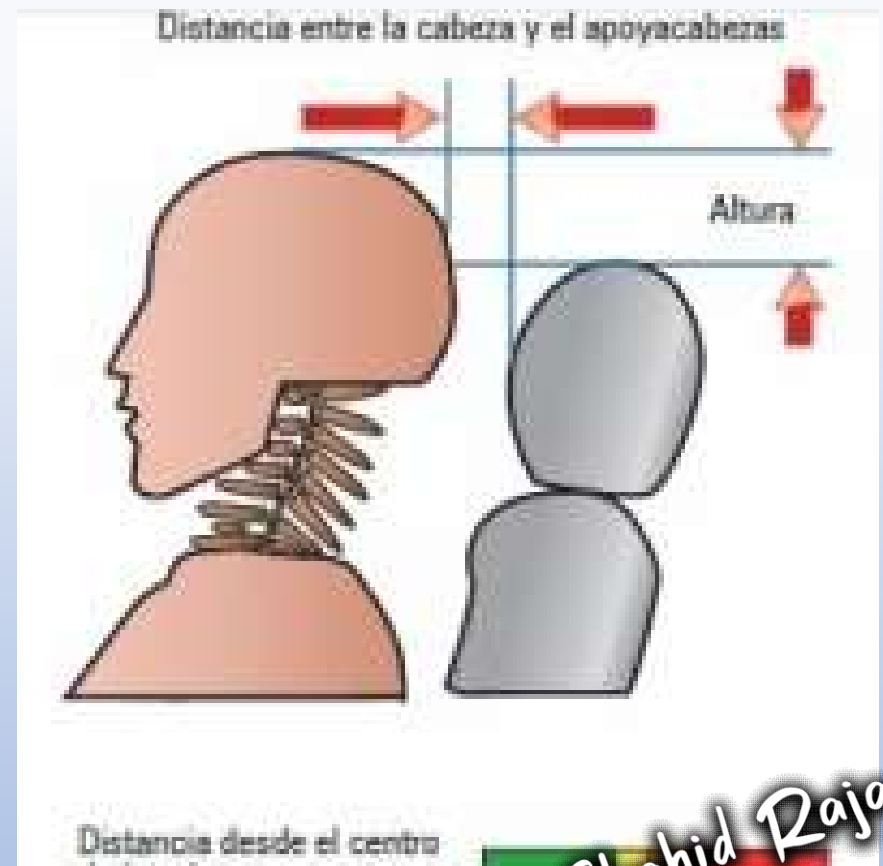
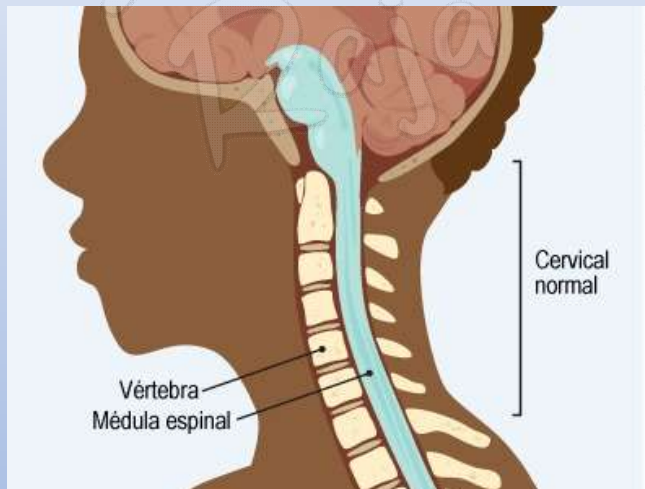

Shahid Raja

Seat belt

- ✓ **Passive Safety**
- ✓ Sit 10 inches/ 25 cm away from Steering
- ✓ **Mandatory** for all vehicles
On all roads
- ✓ **Exception** in some cases
- ✓ **No** pegs, Pliers or Adjusters allowed



	Go without a seatbelt and systems retention childish (SRI)	200 €	4 points
---	--	-------	----------



Shahid Raja