

Immobilization, Stop, Park

✓ Stopping

- Voluntarily
- Less than 2 Mins
- Stay in or with the car



✓ Parking

- Voluntarily
- More than 2 Mins
- Driver leaves the vehicle
- Even if the less than 2 mins

- Free
- Limited
- Residents
- Parking Types



- No Stopping in or near tunnels, Islands
- No Parking in front of Garage

Detention/ Arrest ✓

Involuntarily

- Traffic Jams
- Break-down
- Traffic officer



Shahid Raja

Stopping / Parking

✓ Motorway

- Designated Places
- Services/ Rest Areas
- Emergencies – Stop on Shoulder



✓ Conventional Roads (Expressway)

- Designated Places
- Services/ Rest Areas

✓ Conventional Roads

- Stop/ Park off the Road
- Also on Shoulder if passable
- Always on the RIGHT
- Even if the less than 2 mins



Stopping / Parking

✓ Urban / Cross Town

- Where no sign prohibiting
- **Two Way** - Right Side
- **One Way** – Right or Left Side



Park/ Stop on (Road Types)



MOTORWAY

Designated Places

Conv. Roads

1. Off The roadway
2. Shoulder if passable
3. On the Right

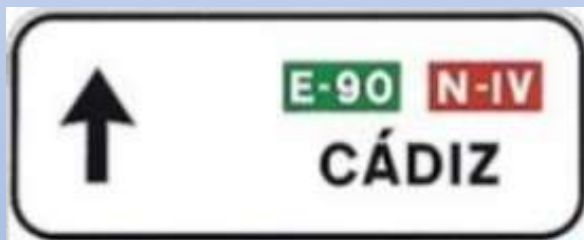

URBAN

1. Stop/ Park if no Signs
2. 2 Way: On Right
3. 1 Way: On Both Sides



Shahid Raja

Stopping / Parking Prohibited

NO Stopping/ Parking

- **Intersections** - BUT Yes if **10 meter** Distance
- **Bus Lane/ Bus Stop/ Bike Lane**
- **Disabled Badge Area**
- **Double Parked** – BUT can stop leaving more than 3 Meters passable
- **Median or Central Reservation** – BUT Yes, if no alternative

NO Parking: Limited Zone without TICKET

- **Front of Garage, Designated Area**
- **Double Row**
- **Loading, Unloading , Continuous Yellow Line**

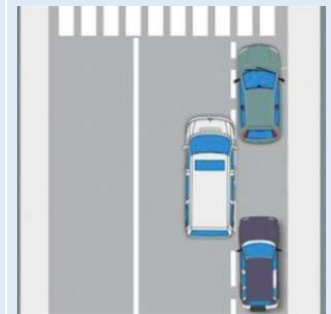

Maneuvers

A maneuver is a notable variation in the moving vehicle such as:

✓ Changing direction

Right, Left, U-Turn (Blind Spots)



Merging ✓
Yield Others

✓ Turning (including U-turns)

- Never Endanger Others
- Designated Place / Clear Visibility



Changing lanes

 ✓

Yield Others/ They facilitate

✓ Stopping and parking

We have discussed above



Overtaking ✓
Back to Right Lane/ Don't Hinder



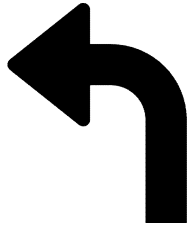

Changing Direction – U-Turn

Maneuver Without Reversing



U-Turn At Same level

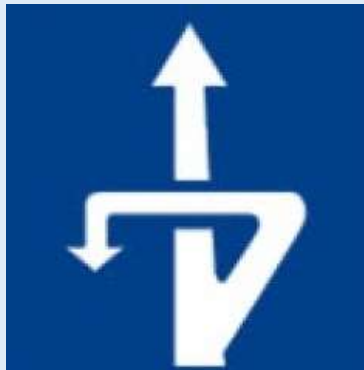

U-Turn Different level

- ✓ Conv. Roads: Same Level
- ✓ Motorway/ Dual:
Different level Through Exits

PROHIBITED:

- ✗ No Visibility
- ✗ Level Crossings and its Vicinity
- ✗ With Tunnel Signage
- ✗ Where overtaking prohibited
- ✗ At Pedestrian Crossings

Safety Rule - MSM

Mirror – Signal – Maneuver (Observe, Warn, Move)

Espejos (Mirrors) -Señalizar (Signal) - Maniobrar (Manoeuvre)

✓ **MIRROR**

Espejos

✓ **SIGNAL**

Señalizar

✓ **MANEUVER**

Maniobrar





Acoustic Signal - HORN

Use outside of a built-up area

- ✓ On narrow roads with many dangerous bends.
- ✓ To alert the driver in front that you are going to overtake.

Use in and out of a built-up area

- ✓ To avoid a possible accident
- ✓ To warn that you are driving in case of a medical emergency

Shahid Raja



Arm Signals

Use outside of a built-up area

- ✓ First Choice Light Signal
- ✓ Reinforce / when Malfunction
- ✓ Arm Signal take Precedence



Shahid Raja

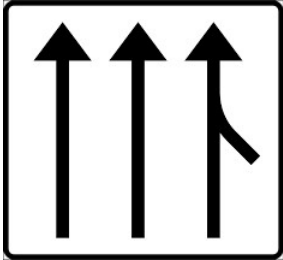

Merging Traffic

Acceleration Lane

Drive at a speed that allows you to stop (Give Way)

- ✓ You Give Way
- ✓ Others Vehicle Right of Way
- ✓ They should facilitate





Overtaking

General Rule (Overtake on left Side)

Overtake on RIGHT Side;
✓ When a Vehicle Turns Left
(In and Outside Built Up Area)



Overtake on RIGHT Side (Built Up Area)

✓ Two or more lanes, Marked
✓ Trams in the center





Overtaking – Lateral Space

Built-Up Area

- ✓ Proportional to the speed and the width of the road.

Outside Built-Up Area

- ✓ Proportional to the speed and the width of the road.
- ✓ **1.5 meters** for pedestrians, animals, or 2-wheel vehicles (bicycles, mopeds, etc.)

Outside Built-Up Area

Motorcycle Overtaking a vehicle must leave **1.5m**





Obligation – Being Overtaken

If NO accident risk

- ✓ Don't Increase/ Decrease Speed
- ✓ Near the R Edge/ Not on shoulder



If Risk of Accident

- ✓ Increase/ Decrease Speed
- ✓ **Last Resort: To Shoulder**
- ✗ Over 3500 kg – **Not on Shoulder**
In General.





Warn Overtaking

For Vehicle behind

- ✓ Turn Signal Or Arm
- ✓ Well in Advance



For Vehicle in front

- ✓ Built-up Area -Short Flashing Lights
- ✓ **Outside** Built-up Area – Flashing Lights and HORN (Inter-Urban)





Overtaking Forbidden

...

- ✗ Places with reduced visibility
- ✗ Level Crossing and vicinity BUT can overtake 2 Wheel Vehicle

✗ Tunnels / Underpass with one Lane

✗ Pedestrian Crossing and vicinity
BUT can overtake;

✓ Any Vehicle with Speed you can stop

...

✗ At Intersections

BUT You can Overtake

✓ If you have right of way, overtake with caution.

✓ If No Right of Way, You must yield.

Shahid Raja

Other Yield Rules

You Must Yield Right + Left

- ✓ You are merging from unpaved Rd.
- ✓ Exiting from a petrol station
- ✓ Exiting from a garage
- ✓ From a Slip Lane
- ✓ Emergency vehicles in service

- ✓ At Cycle crossing
- ✓ Pedestrian Crossing
- ✓ Level Crossing
- ✓ Vehicles from Right at Unmarked Intersection



Shahid Raja



Cross Solid Line – Enter Adjacent Lane

Enter Adjacent Lane completely or partially

- ✓ Animals, Pedestrians, Cyclists
- ✓ Reduced Mobility vehicles
- ✓ Moped, Animal Drawn V.

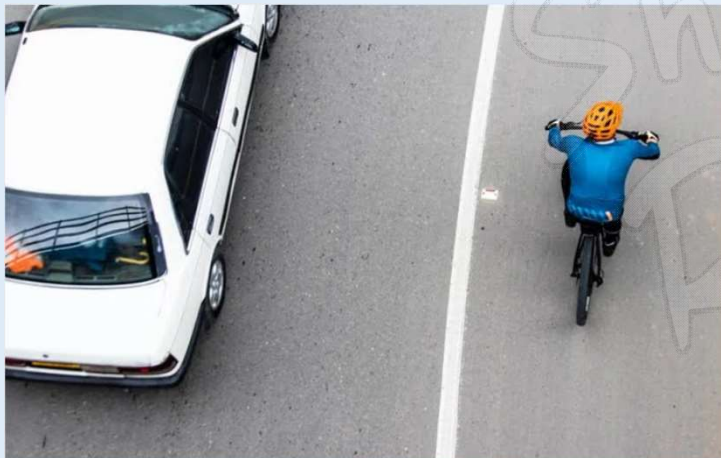

✗ Not Considered Overtaking

One Vehicle goes faster than other in case of;

- ✓ Traffic Jams
- ✓ Acceleration/ Dec. Lanes
- ✓ Bus / Cycle Lane
- ✓ Cyclists pass one another within a group

Shahid Raja



Vehicle Position When Turning LEFT

One Way Road

- ✓ Keep near the Left Edge
- ✓ To show your intention to the vehicles behind
- ✓ Right edge is turning Right



Two- Way Road

- ✓ Middle of the road way
- ✓ Without invading opposite side.

BUT to enable vehicle behind to overtake on the RIGHT.

- ✓ **LEFT** – As far as possible.
- ✓ Without invading opposite side.



Shahid Raja

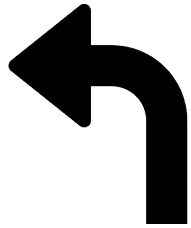

Turning Left

- ✓ **One Lane, Two Way:** Stay Centered
- ✗ Don't Enter Opposite Side
- ✓ **3 Lanes, 2 Way:** Go to Middle Lane



- ✓ **One Way Streets:** Keep Left



- ✓ **Roundabouts:** Go Around

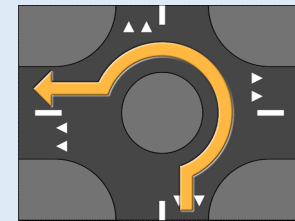

- ✓ **Cycle/ Moped:** Turn from Off the Road.



- ✓ **No Visibility. No Left Turn**

Shahid Raja

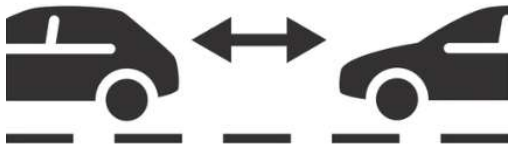

Safety Distance

3 Types

You should keep safe distance;

- ✓ In Front, Not Collide in Emergency Braking
- ✓ In Front, Not Collide, and allow behind to overtake safely.
- ✓ Over 10m long, keep 50m

Speed doubled = Safety Distance 4 Times

.....

- ✓ **100 Meters in Tunnels, Less than 3500 kg**
- ✓ **150 for Over 3500, and Dangerous Goods Vehicle**



Shahid Raja



Stop/ Park Prohibited

- ✗ Intersections (If not Obstructing Turn)
- ✗ Bus Lane/ Stop, Bike Lane
- ✗ Pedestrian/ Cyclist Crossings
- ✗ Disabled Areas/ Reserved
- ✗ Double Park- 3m, less 2 mins
- ✗ Medians, Islands



Shahid Raja

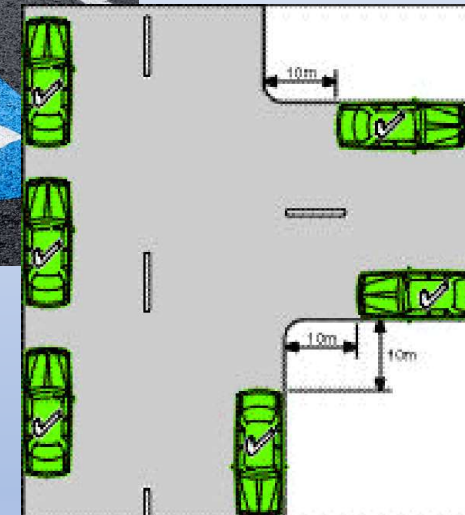



Parking Prohibited

- ✗ Limited Timed Zone (Without Ticket)
- ✗ Pavement/ Sidewalk/ Garage
- ✗ Double Row Parking
- ✗ Loading/ Unloading



Shahid Raja

Parking Rules

✓ Turn off Engine + Lock Doors

✓ Parking Brake

✓ Uphill – 1st Gear

✓ Downhill – Reverse Gear

✓ With trailer, use Chokes use Kerb



In Emergency Situations

- ✓ Hazard Warning Lights
- ✓ V-16 Signals
- ✓ Reflective vest if need to go out
- ✓ Abnormally Slow on motorway, leave



Shahid Raja

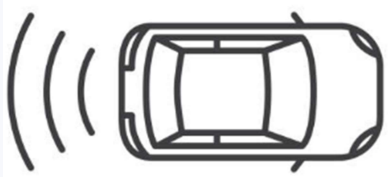

Reversing Allowed / Forbidden

- ✓ Stopping
- ✓ Parking
- ✓ Incorporation to traffic
- ✓ Travel not more than 15 m
- ✓ Dead-end – as minimum as possible

- ✗ Can't reverse in the Intersection
- ✗ Motorway / Dual Carriage Way

